

RETE FOGNATURA NERA

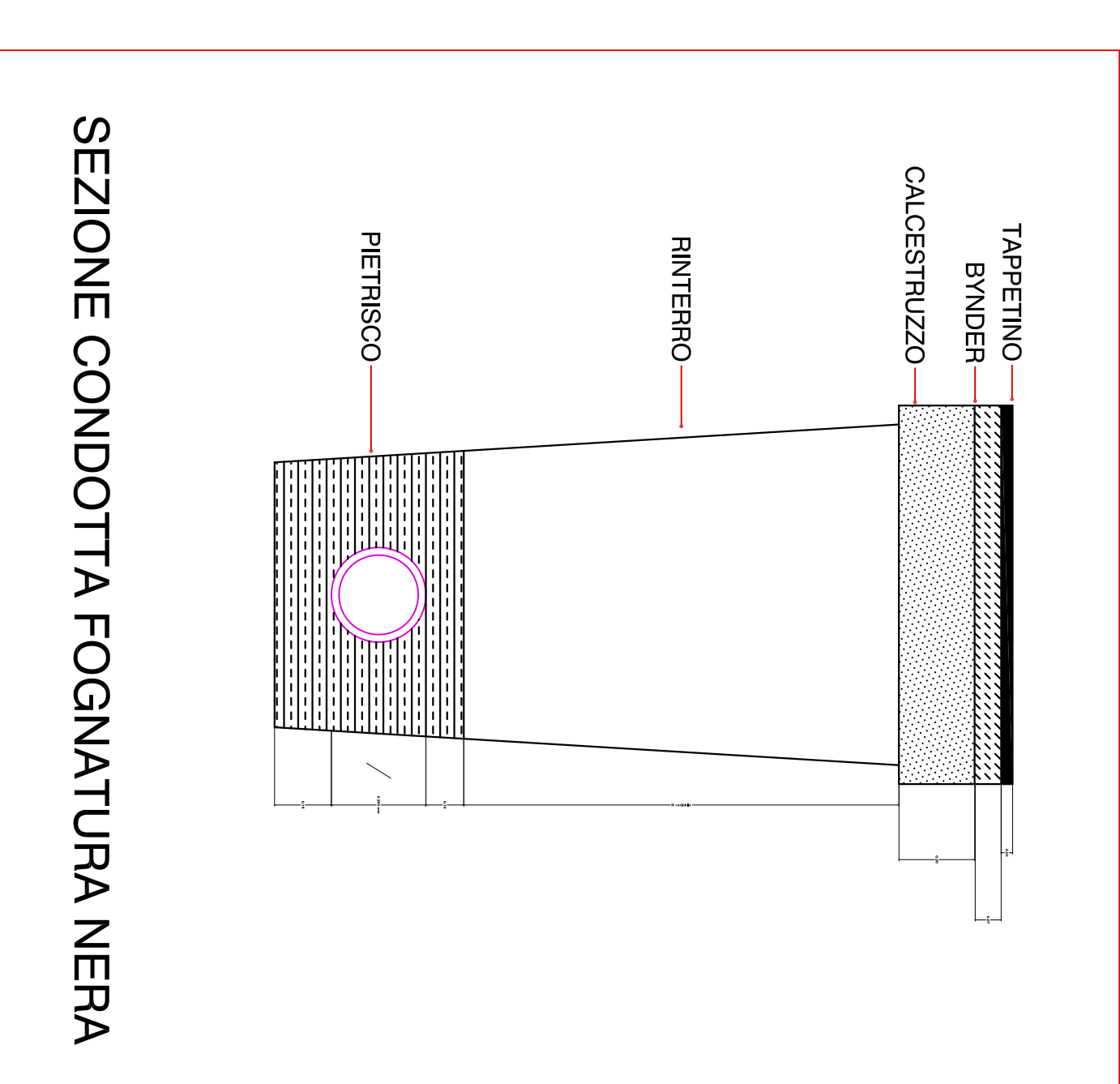

LEGENDA

- LIMITE DEL COMPARTO
- VERDE PUBBLICO
- SUPERFICII EDIFICATE
- RETE FOGNA NERA DI PROGETTO
- STRADE DI PROGETTO

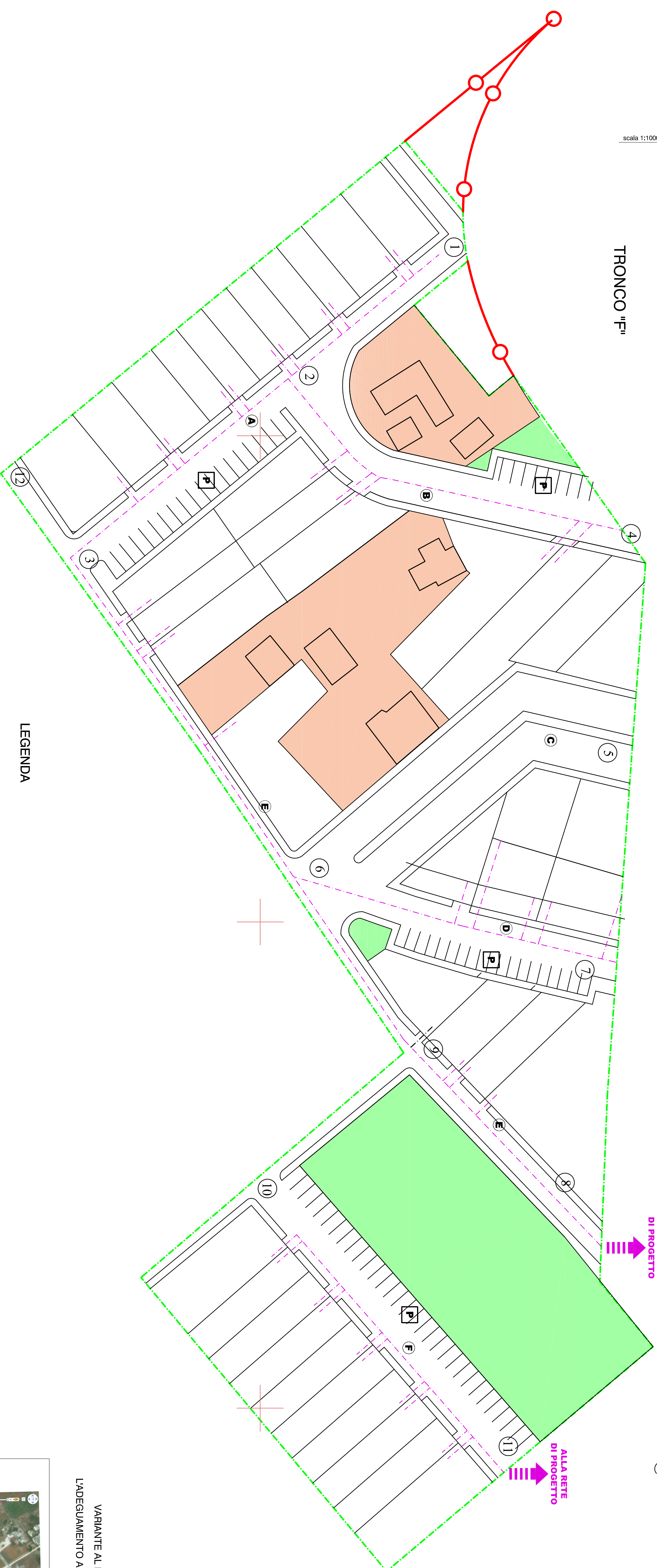
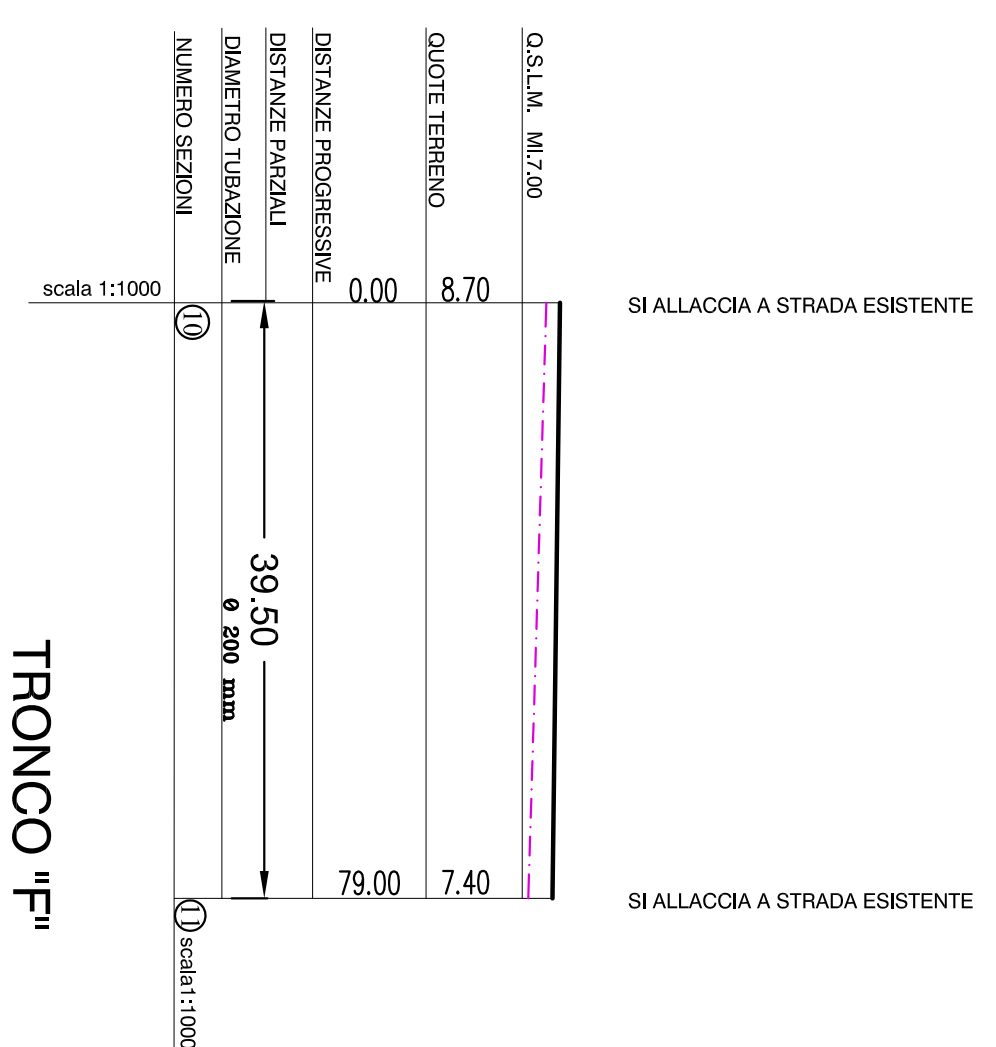
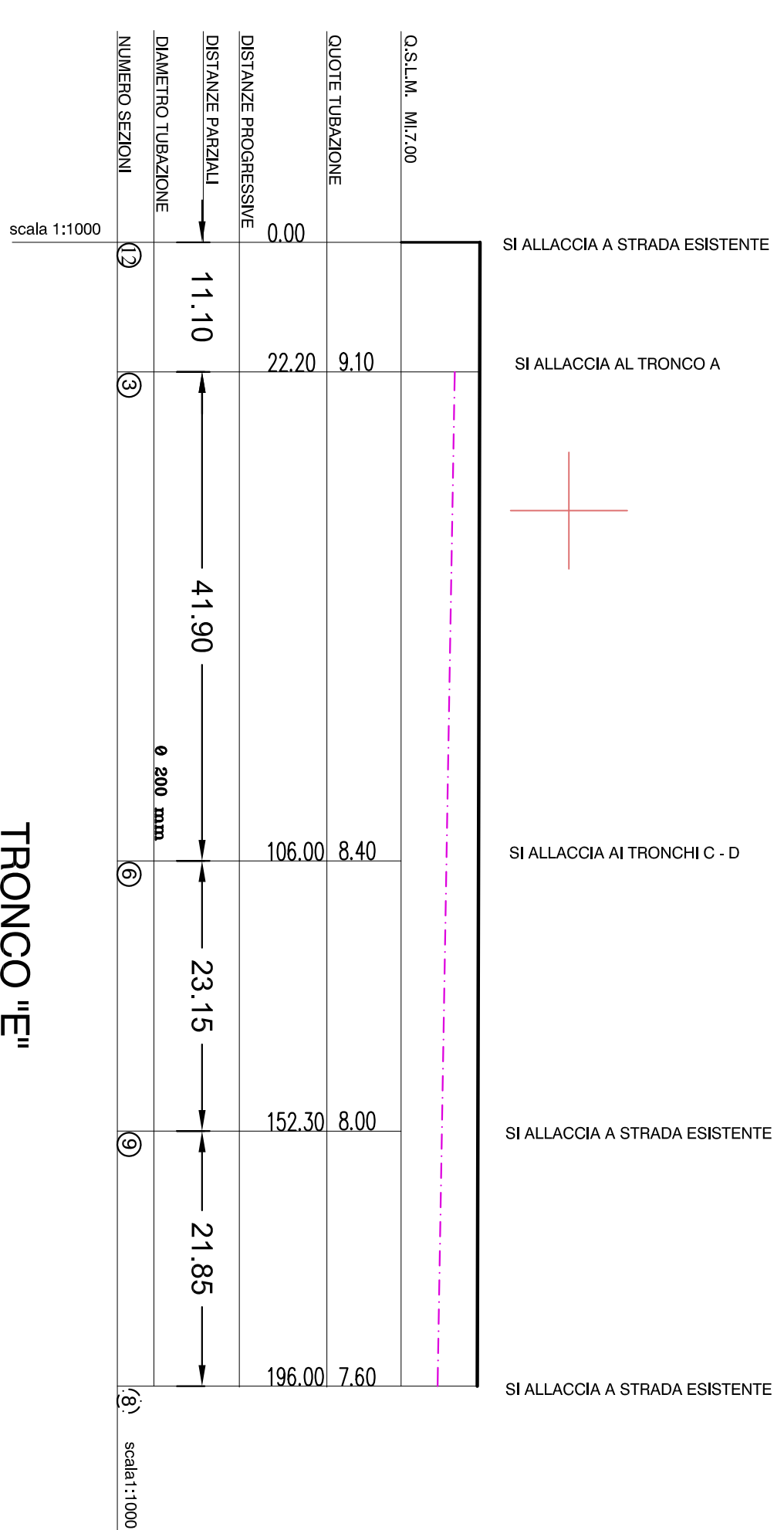
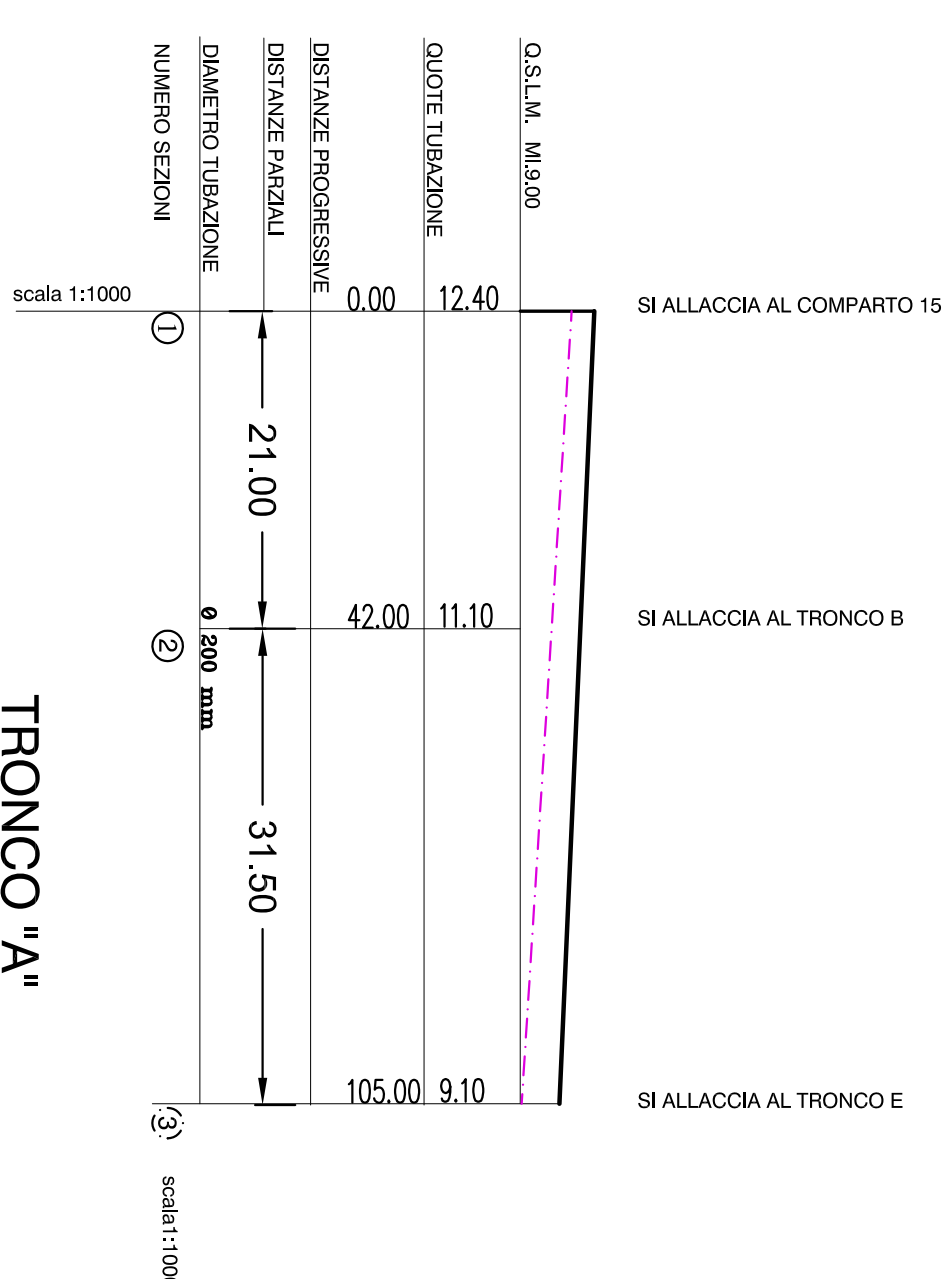
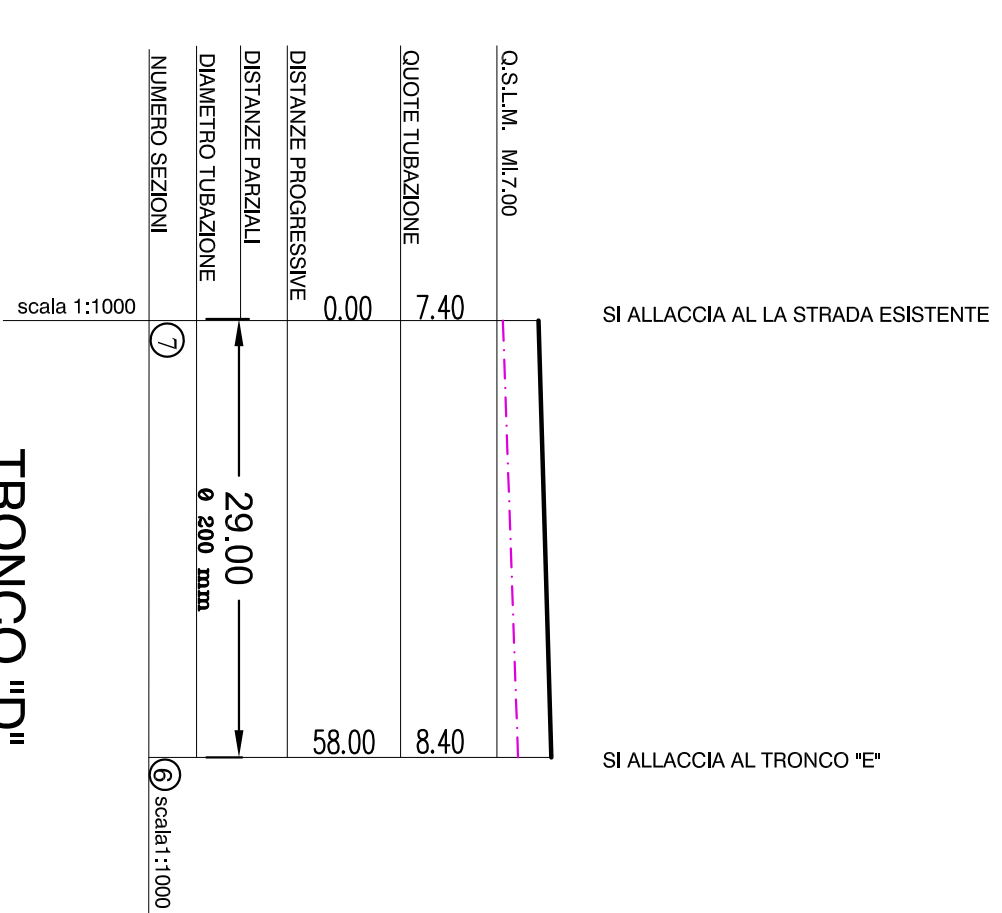
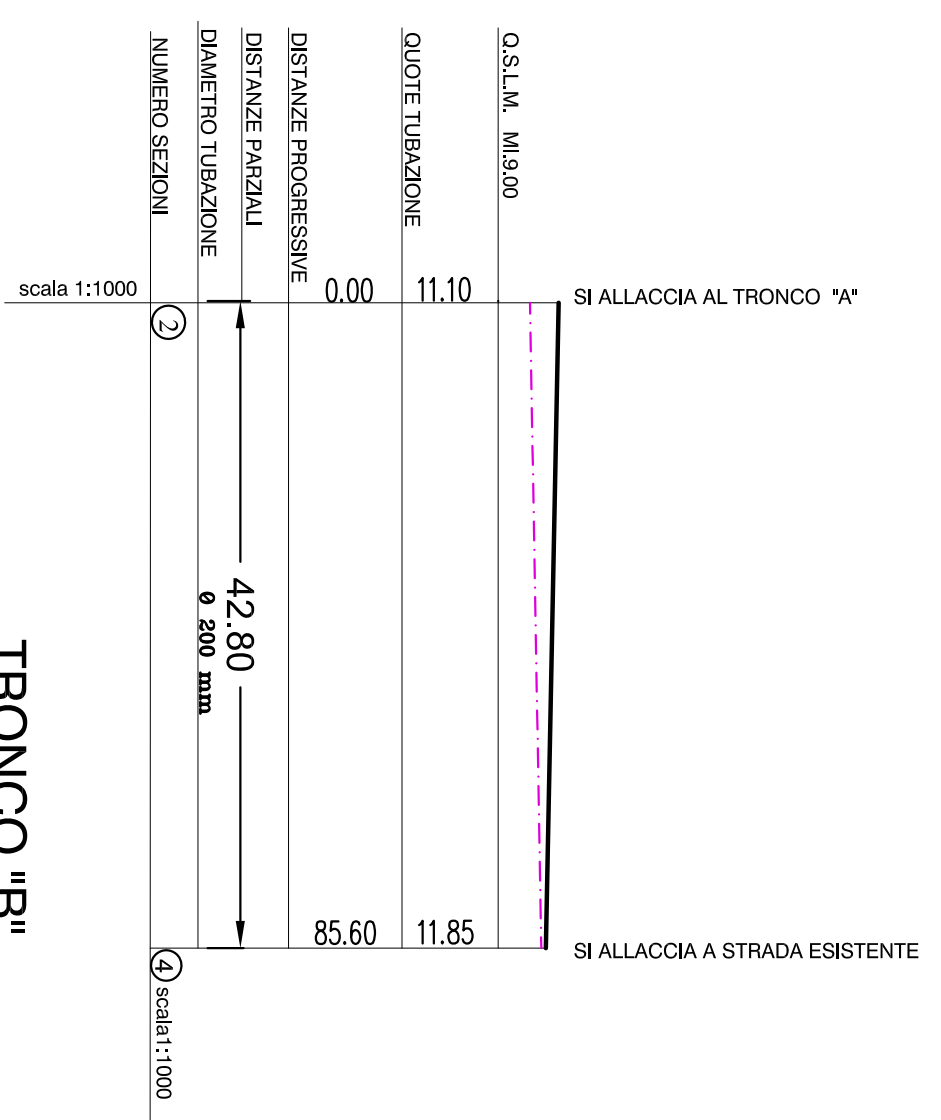
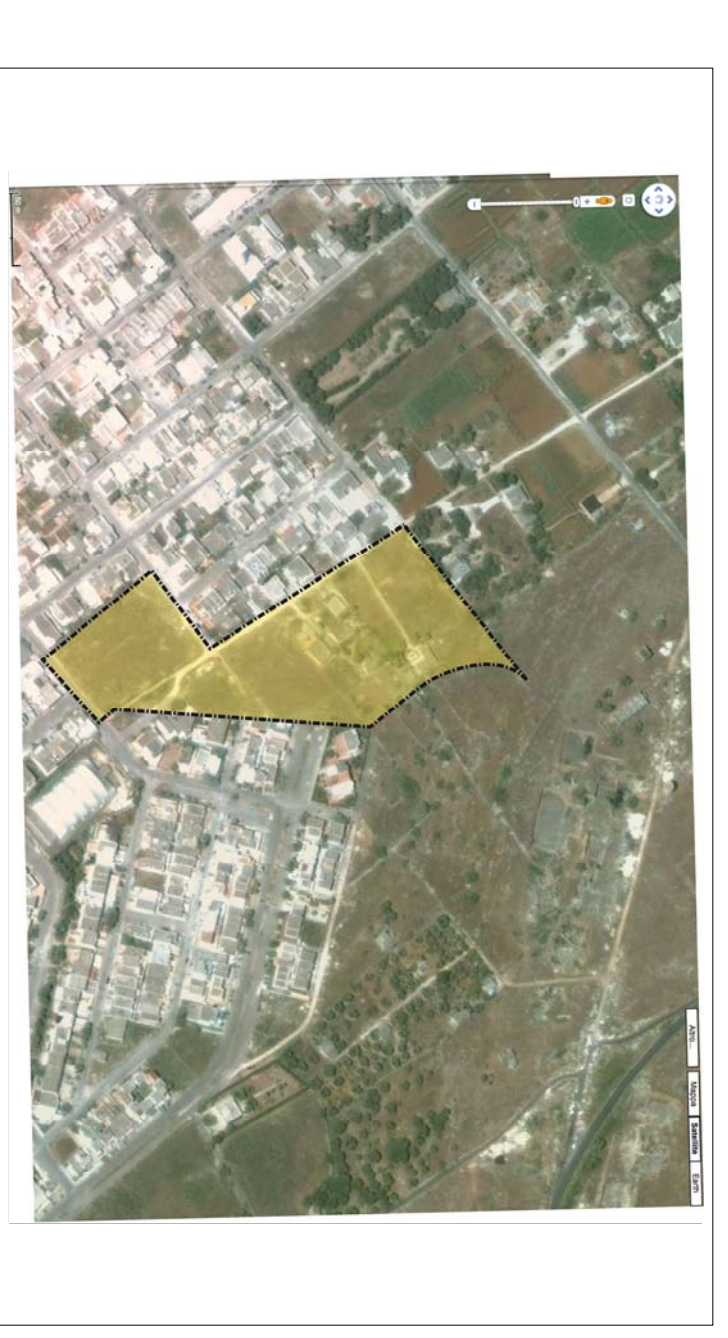

VARIANTE AL PIANO DI LOTTIZZAZIONE DEL COMPARTO 16 PER L'ADEGUAMENTO ALLE PRESCRIZIONI DEL C.U.R. ED ALLO STATO DI FATTO

COMUNE DI UGENTO
PROVINCIA DI LECCE

Tav. 8 bis
Planimetria scala 1:500

PROGETTISTA:
Dr. Arch. Silvio Casuso

DELIBERA DELLA G.C.
Delibera della G.C.
Aggiornamento del P.R.U.T. del

Il Sindaco
Dot. Massimo Lecci

GENNAIO 2011